

WYNDHAM

Community Response Plan



In the event of an emergency, communities may need to support themselves for up to 10 days before assistance arrives

Community Response Planning

In the event of an emergency, communities may need to support themselves for up to 10 days before assistance arrives. The more prepared a community is the more likely it is that the community will be able to look after themselves and others. This plan contains a short demographic description of Wyndham, information about key hazards and risks, information about Community Emergency Hubs where the community can gather, and important contact information to help the community respond effectively. Members of the Wyndham Community Response Group have developed the information contained in this plan and will be Emergency Management Southlands first points of community contact in an emergency.

Demographic details

- Wyndham is contained within the Southland District Council area;
- Wyndham has a population of approximately 534 and the town services a total population of about 2000;
- the town is a servicing area of agricultural good for a large farming community with agriculture being its largest industry. Interestingly, retail trade is the second largest industry in Wyndham and manufacturing being the third;
- the town has a medical centre, police and fire service, aged care facility, one primary school, as well as two in the wider district, a secondary school and various preschool options;
- the broad geographic area for the Wyndham Community Response Plan includes Mimihau, Glenham, Tuturaau and Mokoreta, see map below for a more detailed indication.
- this is not to limit the area but to give an indication of the extent of the geographic district. Flexibility needs to be maintained considering that a specific disaster may render existing geographical boundaries irrelevant.

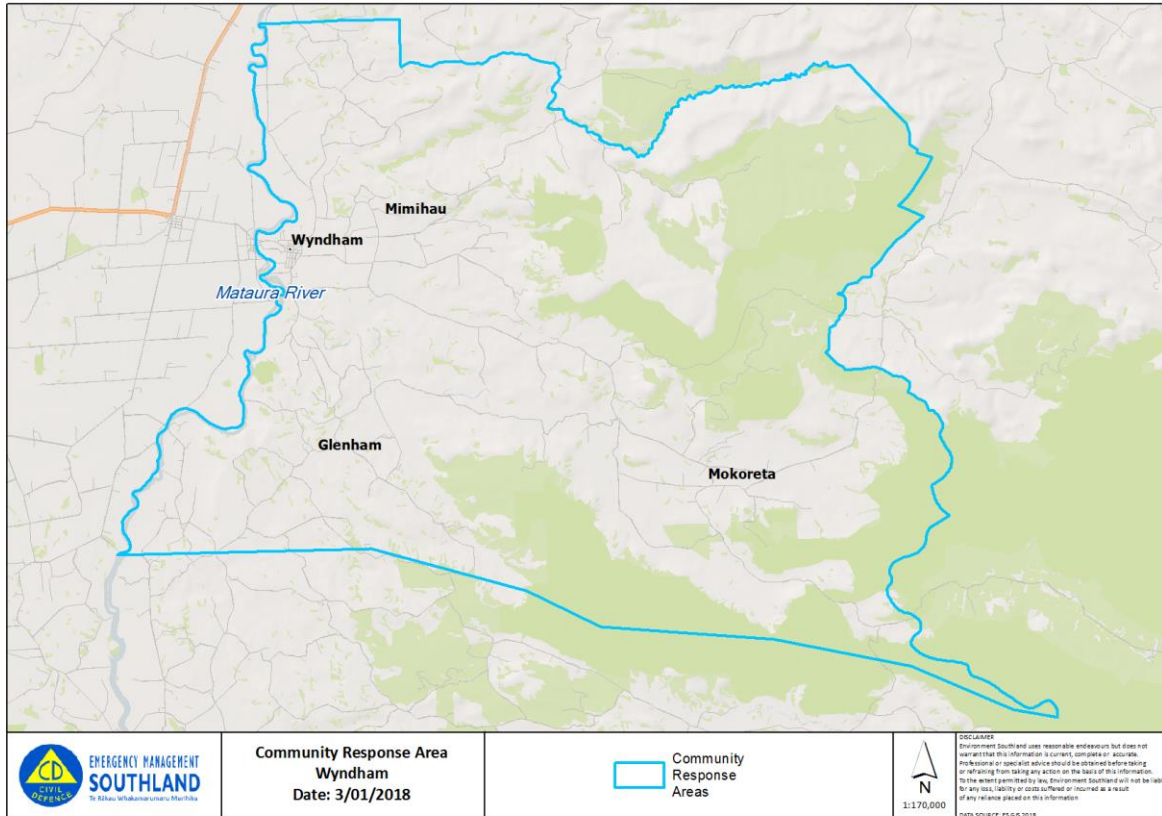

Hazard and Risk information

Earthquake

- Like much of the South Island, Wyndham would be affected during an Alpine Fault earthquake, the most likely impacts for Wyndham would be loss of lifelines causing loss of communication, water supply, power and road disruption.

Flooding

- Wyndham has been affected historically by flooding including the 1968 and 1978 floods. The entire town is at flood risk but stop banks in the area have helped to mitigate this risk.

Agricultural and biosecurity

- Wyndham's main industry is agriculture. Any impacts to livestock or for land use could have major economic and health impacts especially around psychosocial impacts.

Road Infrastructure damage

- As a retail hub for the agriculture population, anything which may impact the delivery of goods to service the area needs to be considered.

Pandemic

- The risk of a Pandemic in New Zealand remains high and could have an impact on the health and wellbeing of the community as well as psychosocial impacts.

Identified potential vulnerable sub communities

- Schools: Wyndham School (approximate roll 102), Menzies College (330) and rural schools (Glenham School – 15; Tukurau Primary School- 38)
- Wyndham playcentre which caters for all ages – 20;
- Rest home - 23 beds:
- Elderly in the community;
- Rurally isolated people including migrant employees;
- People with disabilities;
- People with high risk medical conditions – the medical centre can source this information if needed;
- there is a dispensary at the prescription centre but no pharmacist.

Community Emergency Hubs

Community Emergency Hubs provide pre-identified places where the community can gather in the event of an emergency. Not all Hubs will be suitable during an emergency, and it is up to the community to decide at the time. It is possible that a new venue will need to be found, but the concept of a location where the community gather is vital during a response as people seek immediate support, shelter, comfort and information.

Each pre-determined location will be provided with a hub guide and be able to access advice from Emergency Management Southland if they require further information or support.

In Wyndham, Community Emergency Hub locations identified by the community are:

- Wyndham Memorial Hall; 44 Balaclava St, Wyndham 9831
- Glenham Community Centre; 1013 Wyndham-Letterbox Rd, Glenham
- Mokoreta Hall; 1725 Wyndham-Mokoreta Road, Mokoreta



Community Response Groups into Recovery

Community Response Groups will be vital during the recovery of a community. They will be able act as a connection between the community and the recovery team. They will have key local knowledge and understand the effects of decisions on the local community. They will be able to identify areas of the most importance to the community and suggest ways to work towards the communities' end goals. The process around community recovery will be described in greater depth in the Southland Recovery Plan.

Key identified local resources

Building supplier

| Organisation | Phone | Other details |
|---------------------------|-------------|---------------|
| Geary Builders | 03 206 4648 | |
| Nathan McDermott Building | 03 206 4115 | |
| | | |

Water supply and plumbing

| Organisation | Phone | Other details |
|-----------------------------|--------------|---------------------------------------|
| Water Treatment Plant (SDC) | 0800 732 732 | Water and Waste Services Staff at SDC |
| Eunson Plumbing | 027 432 5136 | eunsonplumbing@xtra.co.nz |
| | | |

Southland District Council

| Organisation | Phone | Other details |
|----------------------------------|--------------|---------------------------------------|
| Water Treatment Plant (SDC) | 0800 732 732 | Water and Waste Services Staff at SDC |
| Wyndham Public Library | 03 206 4330 | |
| SDC Office | 0800 732 732 | sdc@southlanddc.govt.nz |
| SDC Community Partner | | |
| Edendale-Wyndham Community Board | | Pam Yorke |

Electrical Service

| Organisation | Phone | Other details |
|-----------------------|-------------|-------------------|
| Wyndham Electrical | 03 206 4632 | |
| Donald Electrical Ltd | 03 206 6960 | Based in Edendale |
| | | |

Schools, Rest Home, Medical and Community Organisations

| Organisation | Name | Phone | Other details |
|-----------------------------------|----------------------------|-------------|--|
| Menzies College | Kath Luoni | 03 206 4979 | principal@menzies.school.nz |
| Wyndham School | Kim Scott | 03 206 4780 | office@wyndham.school.nz |
| Wyndham Playcentre | | | wyndham@playcentre.org.nz |
| Wyndham Rest Home | Annette Sinclair | 03 206 4901 | wyndhamhome@xtra.co.nz |
| Wyndham John Beange Health Centre | Judy Geary | 03 206 4056 | Judy.geary@southerndhb.govt.nz |
| Wyndham Prescription Centre | | 03 206 4653 | |
| Lions Club | Bryan Mitchell (Secretary) | | |

| | | | |
|-----------------------------|------------------------------|--|--|
| Wyndham Pioneer | Roxann Beange (President) | | |
| Wyndham Young Farmers | Mark Aitkin | | |
| Wyndham Rugby Club | Marc Robertson | | |
| Wyndham Golf Club | Michael Kiernan | | |
| Wyndham Evangelical Church | Hugh Diack | | |
| Wyndham Presbyterian Church | Roseanne Shaw | | |
| Wyndham A & P Society | Fiona McCabe | | |

Additional Resources

| Organisation | Phone | Other details |
|-------------------------------|---|--------------------------------|
| Wyndham Four Square | 03 206 4645 | |
| Challenge Marshalls Garage | 03 206 4955 | |
| RD Petroleum | 03 206 4770 | |
| Farm Source | 03 206 2010 | |
| Hire Power Wyndham Ltd | 03 206 4800 | |
| Marshalls Garage – Challenge | 03 206 4955 | |
| Marshall’s Excavating Ltd | 03 206 4047 0272319631 | Nigel Marshall |
| PGG Wrightsons | 03 206 2020 | |
| Redan Valley Engineering | 03 206 4373 | |
| Rodgers Garage – RD Petroleum | 03 206 4770 | |
| Scobies Transport | 03 206 4495 | |
| Three Rivers Contracting | 03 206 4628 027 206 4051 027 433 8527 | Jeff Robinson Johnny McEwan |
| Three Rivers Hotel | 03 206 4746 | |
| Titiroa Transport Ltd | 03 206 4500 | |
| Udys Grain & Feed | 03 206 4411 | |
| Vetco Ltd | 03 206 6170 | Based in Edendale |
| Wyndham Freight Service | 027 418 7716 | |
| Wyndham Engineering | 03 206 4647 027 439 0117 | Steve Geary |
| Wyndham Camping Ground | 03 206 4825 | |
| Yorke Excavating | 03 206 4261 027 228 7118 | Bradley Yorke |
| Wyndham Engineering | 03 206 4647 | |
| Amateur Radio Emergency Comms | 027 432 5136 | Lindsay Eunson |

Community Response Group Contact Lists

Emergency Management Southland

| | | | |
|-------------------|-------------|--------------|--------------------------|
| Duty Advisor | 03 211 5411 | 0800 76 8845 | ems@cdsouthland.nz |
| Community Advisor | 021 311 391 | | community@cdsouthland.nz |

Key local emergency service contacts

| | | | | |
|---------|---------------|--|--|--|
| Police | Nick Herbert | | | |
| | Julie Russell | | | |
| Fire | James Walker | | | |
| St John | Debbie Blatch | | | |

Community Emergency hub key holders

| | | | |
|------------------------|--------------|--|--|
| Wyndham Memorial Hall | Pam Yorke | | |
| Mimihau Hall | John McLaren | | |
| Glenham Community Hall | Joy Dodd | | |
| Mokoreta Hall | John Wallace | | |

Community Response Group members

| | | | |
|--------------------|--|--|--|
| Bradley Yorke | | | |
| David Scobie | | | |
| Melanie Shepherd | | | |
| Pam Yorke | | | |
| Ann-Maree Robinson | | | |
| Lindsay Eunson | | | |
| Annette Sinclair | | | |
| Gerry Ward | | | |
| | | | |